PLANT LIST

KEY	BOTANICAL NAME	COMMON NAME	HT	WD	COUNT	SIZE
A	LIGUSTRUM SINENSE 'VARIEGATUM'	VARIEGATED PRIVET	5'	5'	5	NA
B	STACHYURATHETA JAMAICENSIS	BLUE PORTERWEED	5'	5'	5	3GAL
C	HYPERICUM FRONDESUM	GOLDEN ST. JOHNSWORT	4'	5'	6	NA
D	AUCUBA JAPONICA	JAPANESE AUCUBA	6'	6'	5	3GAL
E	CHAMAECYPARIS OBTUSA 'VERDONII'	HINOKI FALSE CYPRESS	6'	5'	1	5GAL
F	ILEX CORNUTA	CHINESE HOLLY	5'	4'	3	NA
G	CAMELLIA SASANKUA	CAMELLIA SASANKUA	12'	8'	1	5GAL
H	RHODODENDRON HYBRID	AZALEA	4'	4'	13	NA
I	VINCA MINOR	VINCA	8"	—	NA	NA
J	NANDINA DOMESTICA	HEAVENLY BAMBOO	5'	5'	5	NA
K	LAGERSTROEMIA INDICA	CRAPE MYRTLE	25'	15'	3	NA
L	HOSTA	PLANTAIN LILY	18"	18"	NA	NA
M	EUONYMUS FORTUNEI 'HARLEQUIN'	WINTER CREEPER	3'	6'	5	3GAL
N	CHAENOMELES JAPONICA	FLOWERING QUINCE	8'	6'	2	5GAL
O	MAHONIA BEALEI	LEATHERLEAF MAHONIA	8'	6'	3	5GAL
P	ILEX ATTENUATA	TOPAL HOLLY	25'	12'	1	NA
Q	THUJA KORAIENSIS	KOREAN ARBORVITAE	20'	8'	2	NA
R	DAPHNE ODORA	WINTER DAPHNE	4'	4'	8	3GAL
S	HELLEBORUS ORIENTALIS	LENTEN ROSE	18"	24"	13	1GAL
T	SCABIOSA COLUMBARIA	PIN CUSHION PLANT	15"	18"	NA	NA
U	CHAMAECYPARIS THYOIDES	'HEATHER BUN'	3'	2'	5	3GAL
V	BUXUS SEMPERVIRENS	GREEN MOUNTAIN BOXWOOD	5	5	6	NA
W	DIANTHUS x ALLWOODII	BARBER PINK	18"	18"	8	1GAL
X	TRACHELOSPERMUM ASIATICUM	VARIEGATED ASIATIC JASMINE	24"	—	3	3GAL
Y	ILEX CRENATA	JAPANESE HOLLY	4'	4'	8	NA
Z	LAVANDULA ANGUSTIFOLIA 'LADY'	ENGLISH LAVENDAR	24"	24"	8	1GAL
A1	HEMEROCALLIS 'STELLA D'ORO'	GOLDEN DAYLILY	12"	18"	6	1GAL
B1	JUNIPERUS CHINENSIS	'BLAAUW' JUNIPER	4'	5'	NA	NA

KEY	BOTANICAL NAME	COMMON NAME	HT	WD	COUNT	SIZE
C1	AJUGA PYRIMIDALIS 'METALLICA CRISPA'	BUGLEWEED	4"	24"	NA	NA
D1	SEDUM MAKINO 'ASON'	STONECROP	3"	18"	30	2 FLATS
E1	SYRINGA x 'PRAIRIE BEAUTY'	LILAC	4'	4'	1	NA
F1	SKIMMIA JAPONICA 'FRUCTO ALBA'	JAPANESE SKIMMIA	4'	4'	3	3GAL
G1	RHODODENDRON MAXIMUM	GREAT RHODODENDRON	15'	15'	1	NA
H1	ASPIDISTRA ELATIOR	CAST IRON PLANT	2'	2'	5	3GAL
I1	PHORMIUM TENAX	BRONZE BABY	3'	3'	5	3GAL
J1	RANUNCULUS REPENS	'BUTTERED POPCORN'	24"	48"	30	2 FLATS
K1	CARYX PIRMA 'VARIEGATA'	DWARF PILLOW SEDGE	24"	24"	13	1GAL
L1	TRICYRTIS x 'EMPRESS'	HAIRY TOADLILY	30"	24"	3	1GAL
M1	COTONEASTER HORIZONTALIS	VARIEGATUS COTONEASTER	2'	5'	12	3GAL
N1	HYDRANGEA MACROPHYLLA	BIGLEAF HYDRANGEA	5'	5'	4	NA
O1	AMSONIA HUBRIGHTII	BLUE STAR FLOWER	30"	30"	6	1GAL
P1	COREOPSIS LANCEOLATA	LONGSTALK TICKSEED	24"	18"	7	1GAL
Q1	ASTILBE SIMPLICIFOLIA	DARWIN'S SNOW SPRITE	18"	12"	3	1GAL
R1	AGAPANTHUS	AFRICAN LILY	24"	24"	3	3GAL
S1	HIBISCUS COCCINEUS	SWAMP HIBISCUS	6'	4'	3	3GAL
T1	FORSYTHIA x INTERMEDIA 'LYNWOOD'	FORSYTHIA	8'	8'	3	NA
U1	HERBS	CHIVES, CILANTRO, THYME	VAR	VAR	18	3.5"
V1	LYCOPERSICON ESCULENTUM	TOMATO	6'	3'	2	7"
W1	CAPSICUM ANNUUM	SPICY PEPPERS	18"	12"	8	3.5"
X1	NASTURTIUM	WATERCRESS	[illegible]	12"	15	1FLAT
Y1	CALENDULA OFFICINALIS	ENGLISH MARIGOLD	12"	12"	15	1FLAT
Z1	GARDENIA AUGUSTA	CAPE JASMINE	5'	5'	1	NA

KEY	BOTANICAL NAME	COMMON NAME	HT	WD	COUNT	SIZE
A2	OSMANTHUS FRAGRANS	TEA OLIVE	10'	6'	1	5GAL
B2	STIPA TENUISSIMA	MEXICAN FEATHERGRASS	24"	18"	8	1GAL
C2	PINUS STROBUS 'MINIMA'	DWARF WHITE PINE		6'	1	5GAL
D2	PYRACANTHA KOIDZUMII 'SANTA CRUZ'	FIREBURN	24"	5'	5	1GAL
E2	ACER PALMATUM 'SANGOKAKU'	JAPANESE MAPLE	15'	8'	2	15GAL
F2	FATSIA JAPONICA	FATSIA	6'	4'	3	3GAL
G2	PIERIS JAPONICA 'VALLEY ROSE'	ANDROMEDA	6'	6'	7	3GAL
H2	EUNONYMOUS ALATA VARAPTERUS	STAFF TREE	15'	15'	1	5GAL

NON-PLANT MATERIAL

1. A/C UNIT
2. BIRD BATH
3. MAILBOX

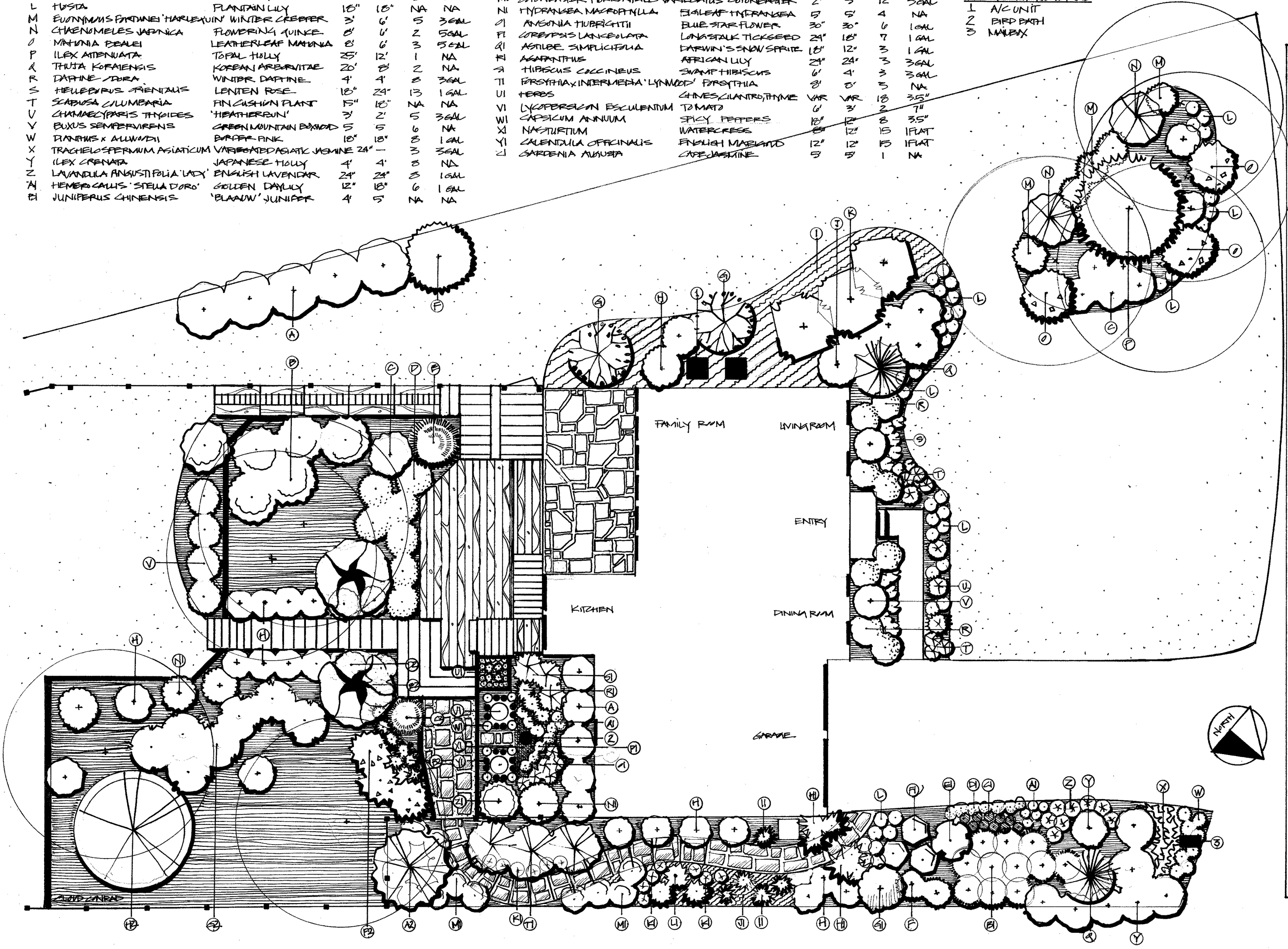

MARCH 12, 2006

GEORGE RESIDENCE

[redacted]

[redacted]

GARDEN THE PLANET
770 220 2966
gardentheplanet.com